Multi-National Force-Iraq

Charts to accompany the testimony of GEN David H. Petraeus

8-9 April 2008

Weekly Security Incidents

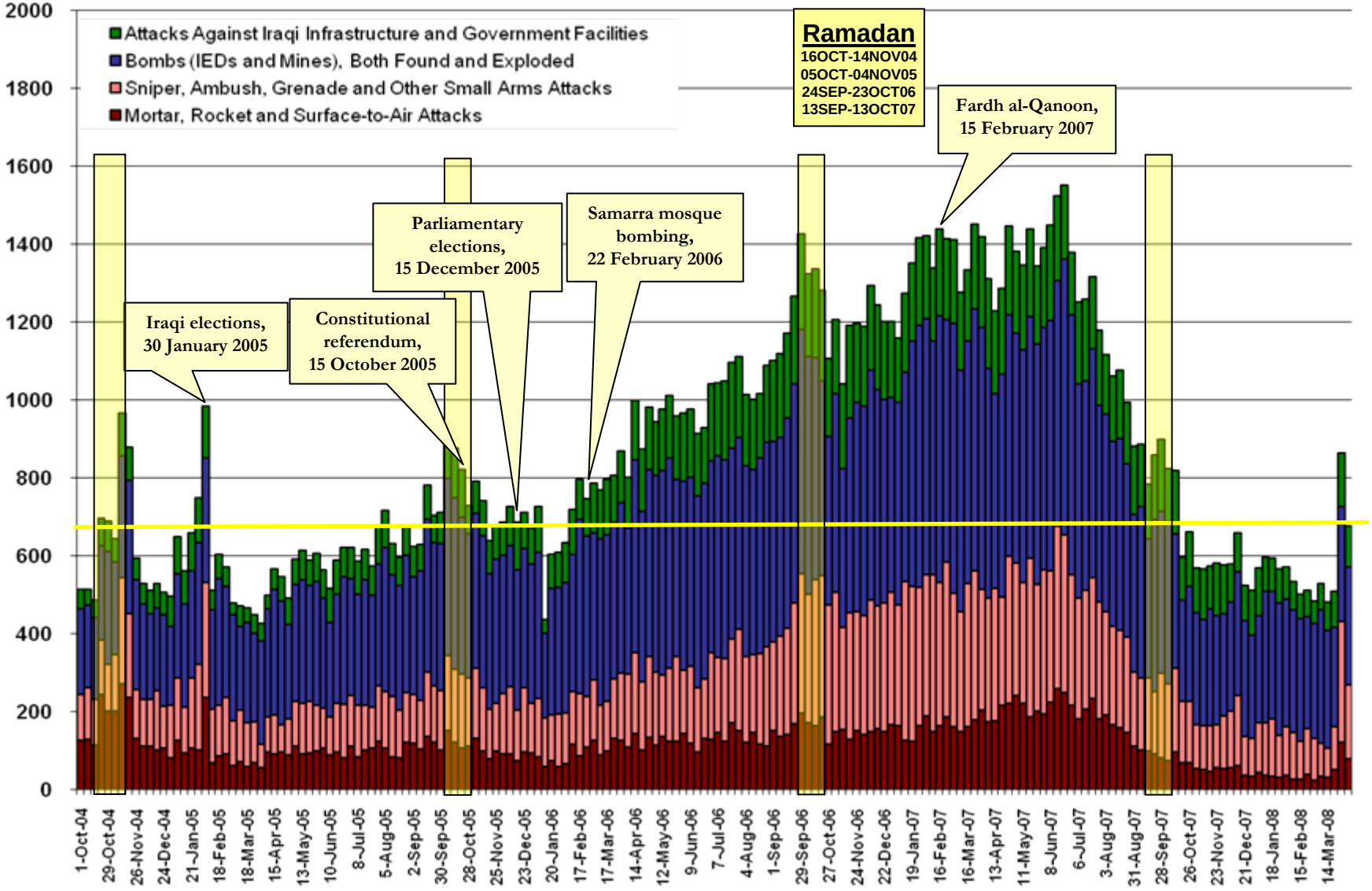

Civilian Deaths

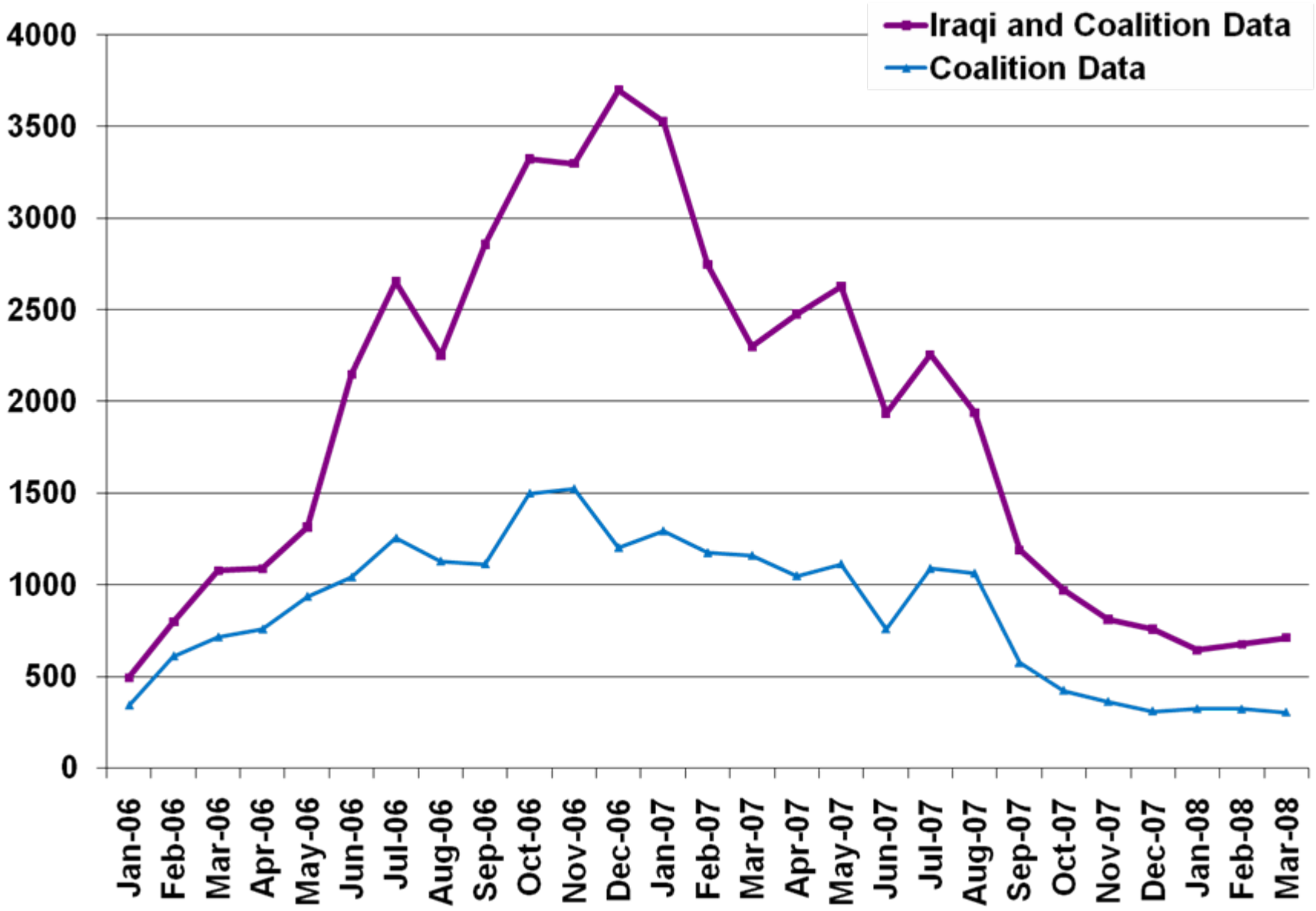

Ethno-Sectarian Violence

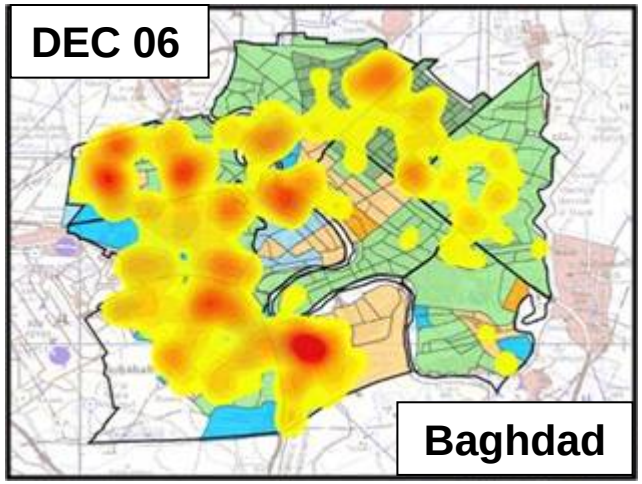

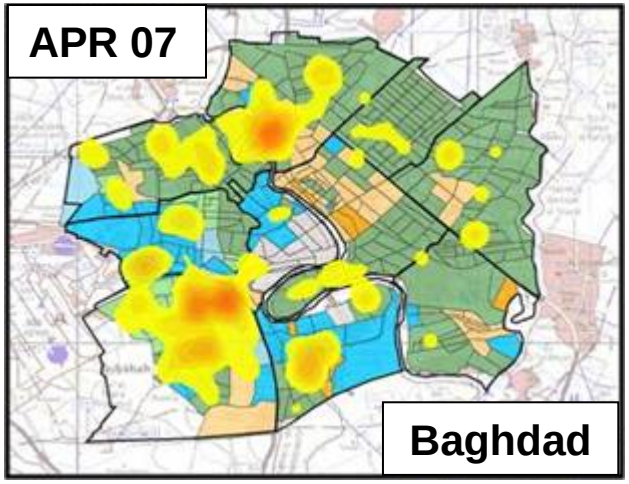

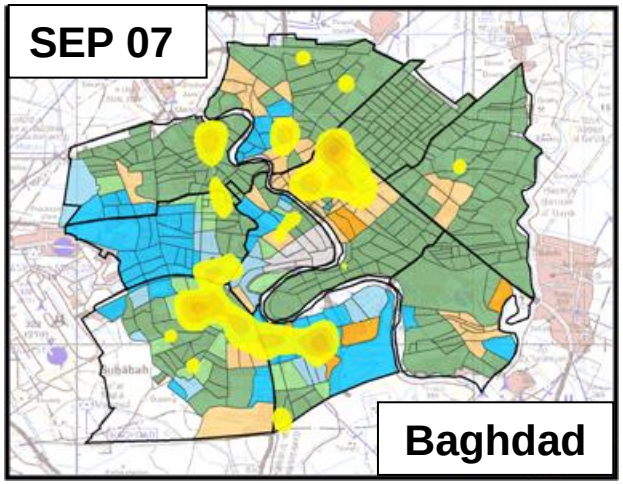

Density plots depict incidents of ethno-sectarian deaths.

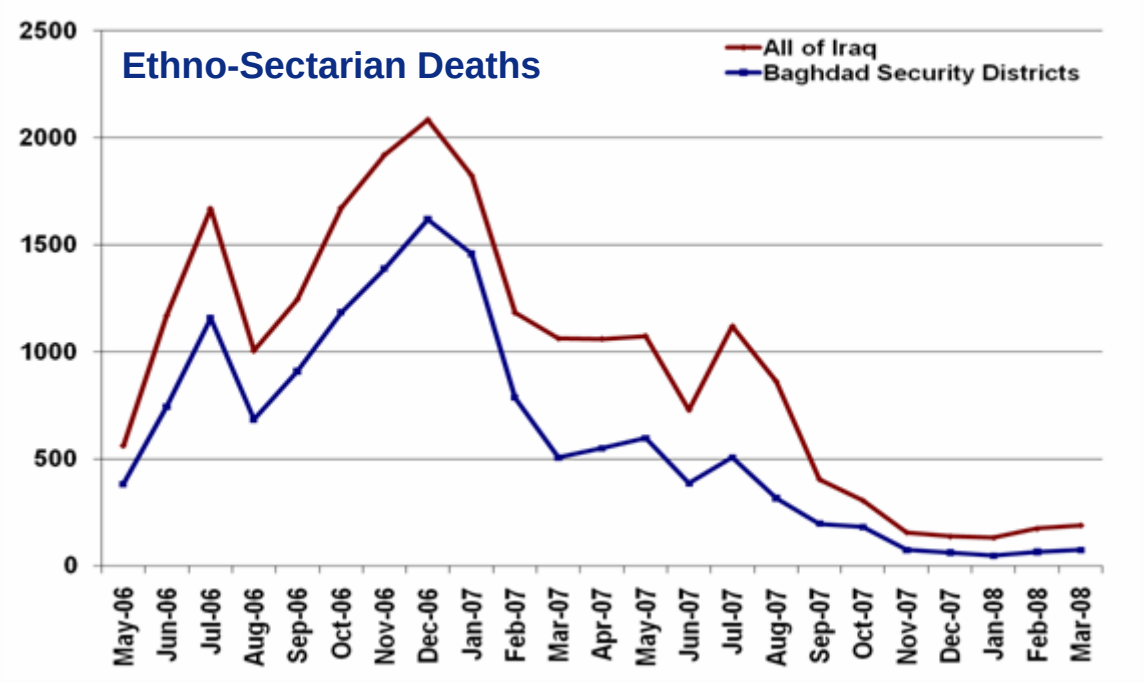

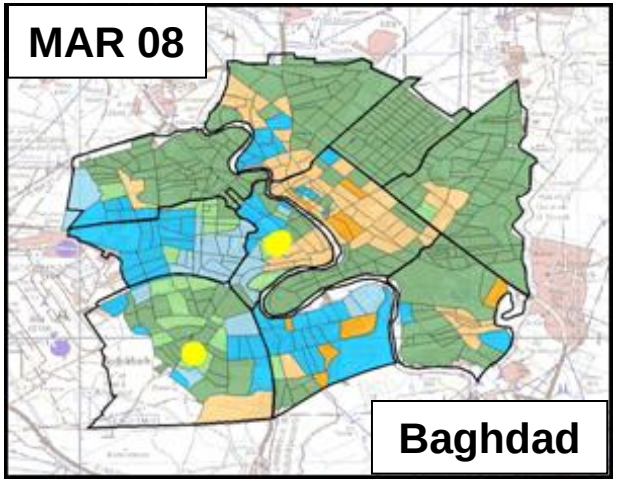

Density
Least → Most

Neighborhood Sect Legend

- 75% Shi'a
- 75% Sunni
- 51% Shi'a / 25% Sunni
- 51% Sunni / 25% Shi'a
- Unknown
- Mixed - No majority

High Profile Attacks (Explosions)

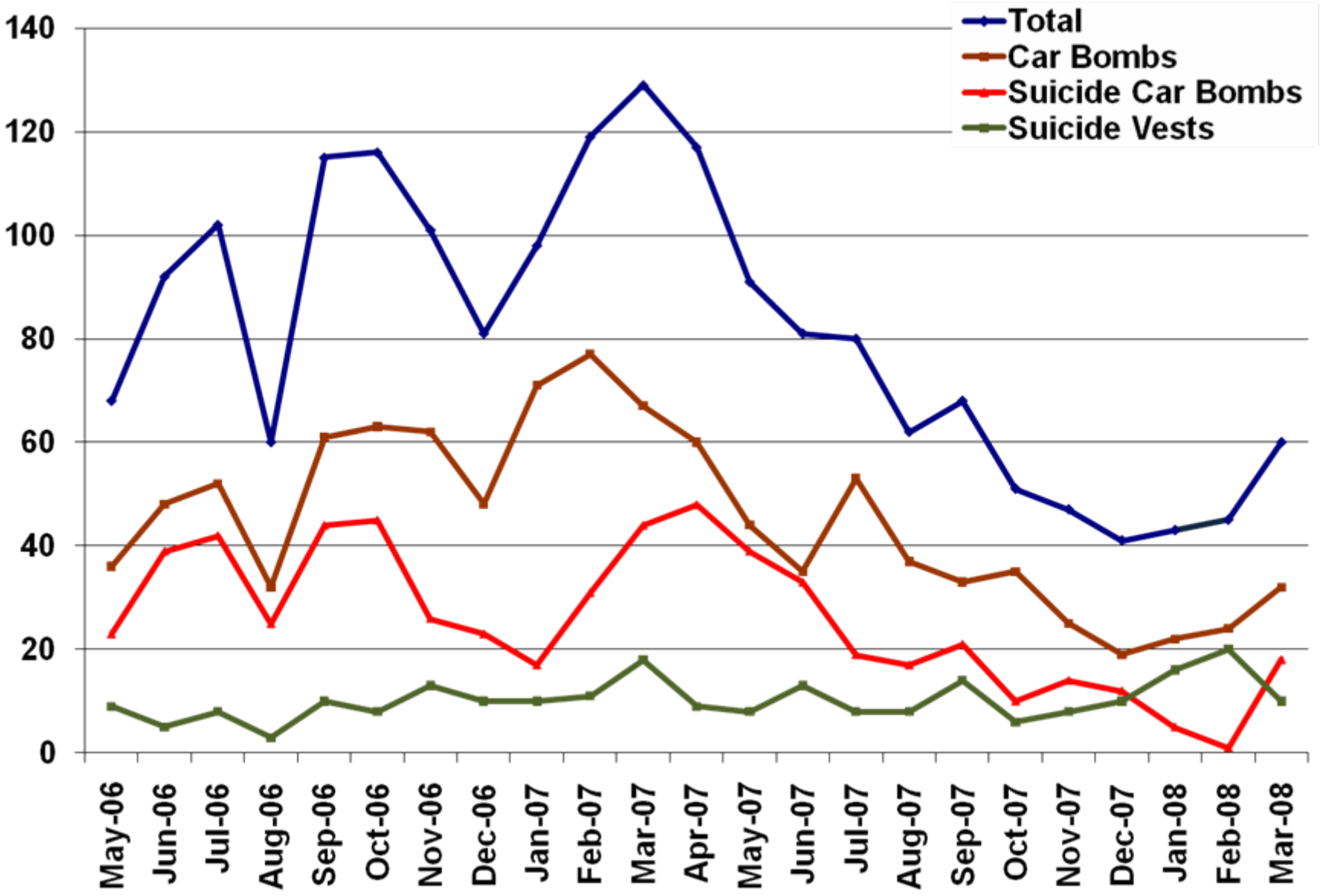

Sons of Iraq

Concerned Local Citizens

Total Contracted: 91,641
Volunteers: **4,605**
Sunni: **78%**
Shia: **19%**
Other: **3%**

Transitioned: 21,128
Anbar: **8,206**
Iraqi Security Forces: **8,241**
Non-Security Employment: **4,681**

Costs:
Average Monthly CERP: **$16M**

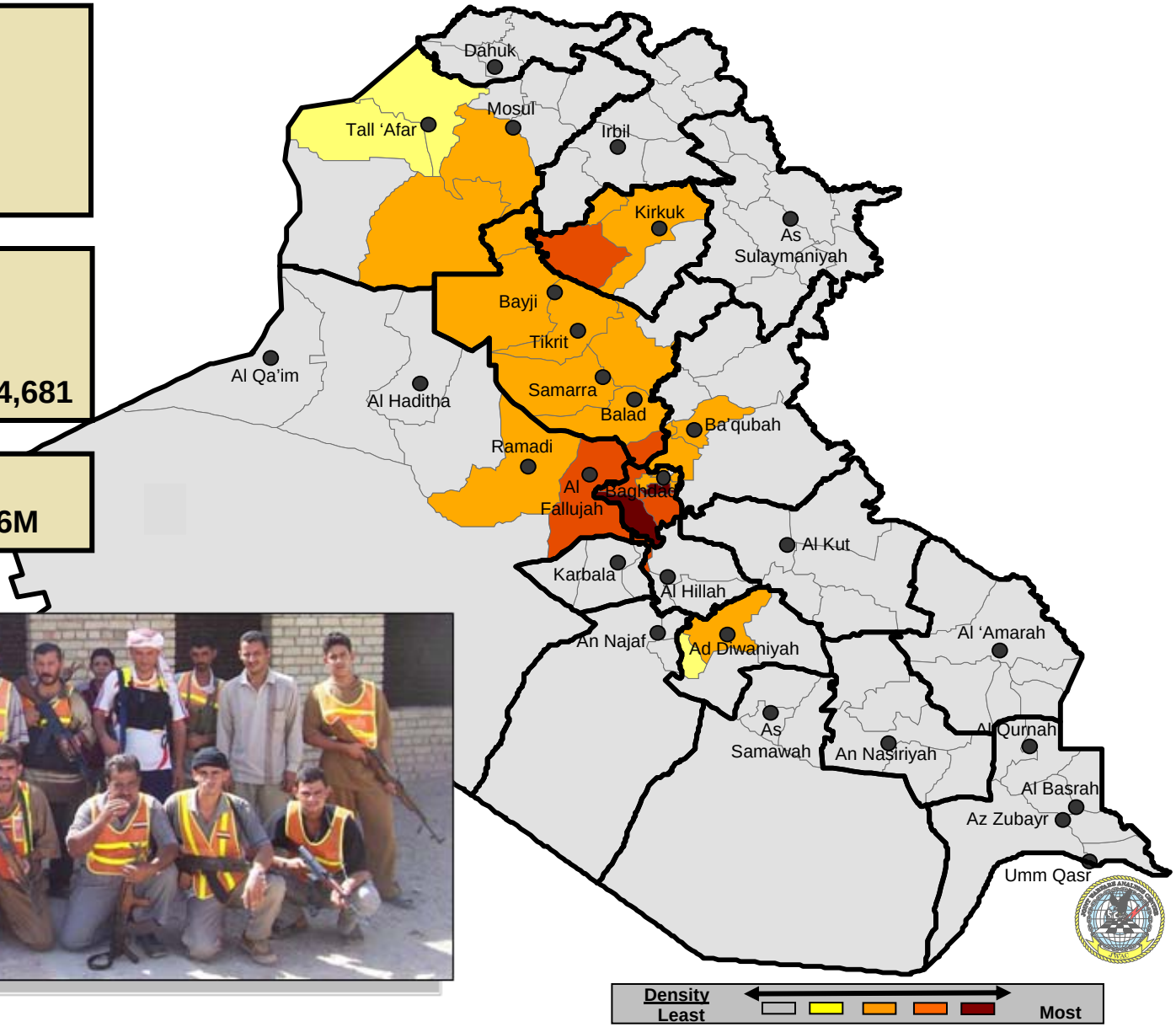

Caches Found and Cleared

Year	Anbar	Iraq
2008 to Date	748	2837
2007	3147	6963
2006	1213	2660
2005	1271	2862
2004	367	1531

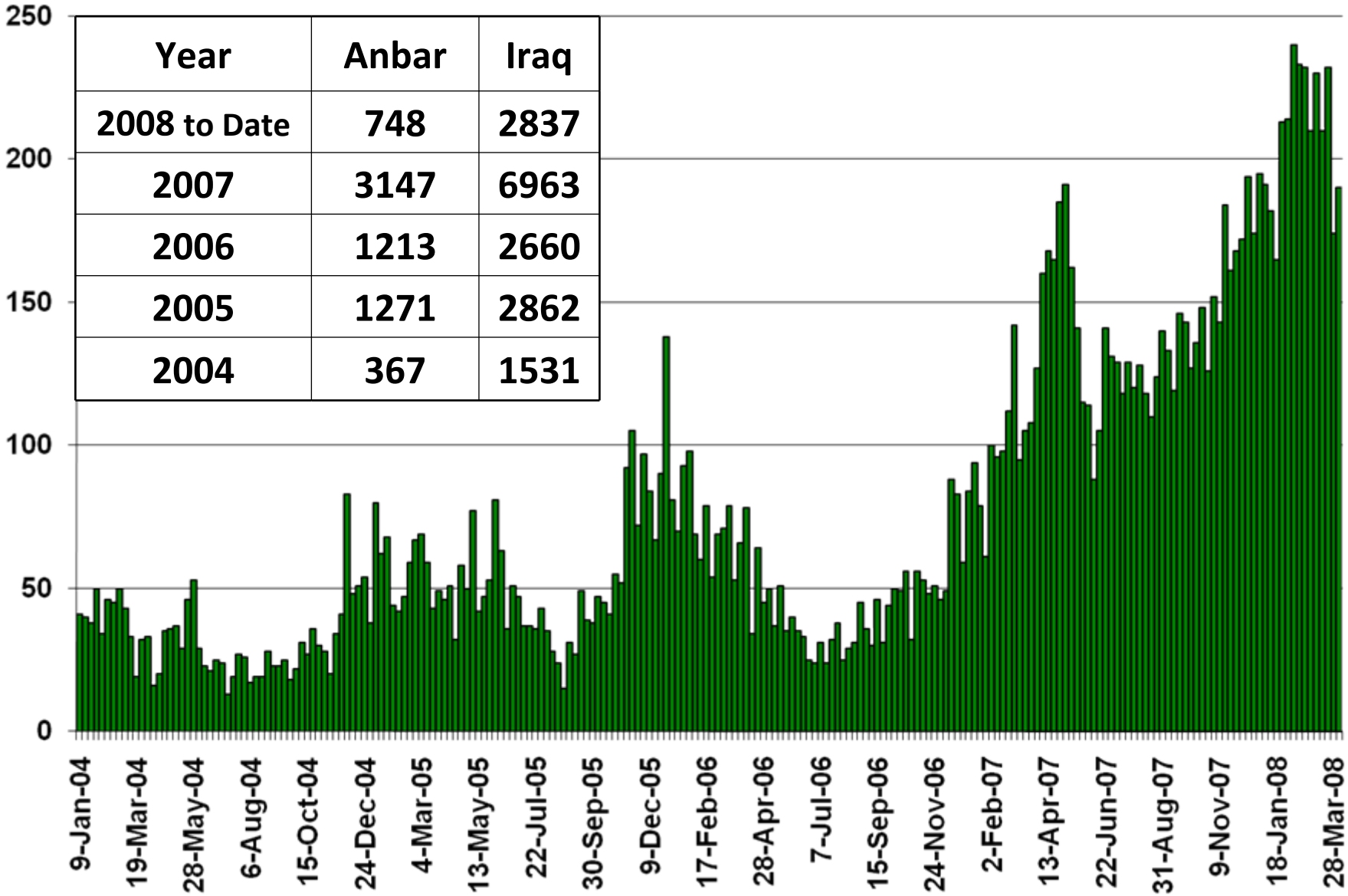

Al Qaeda in Iraq and Sunni Insurgents

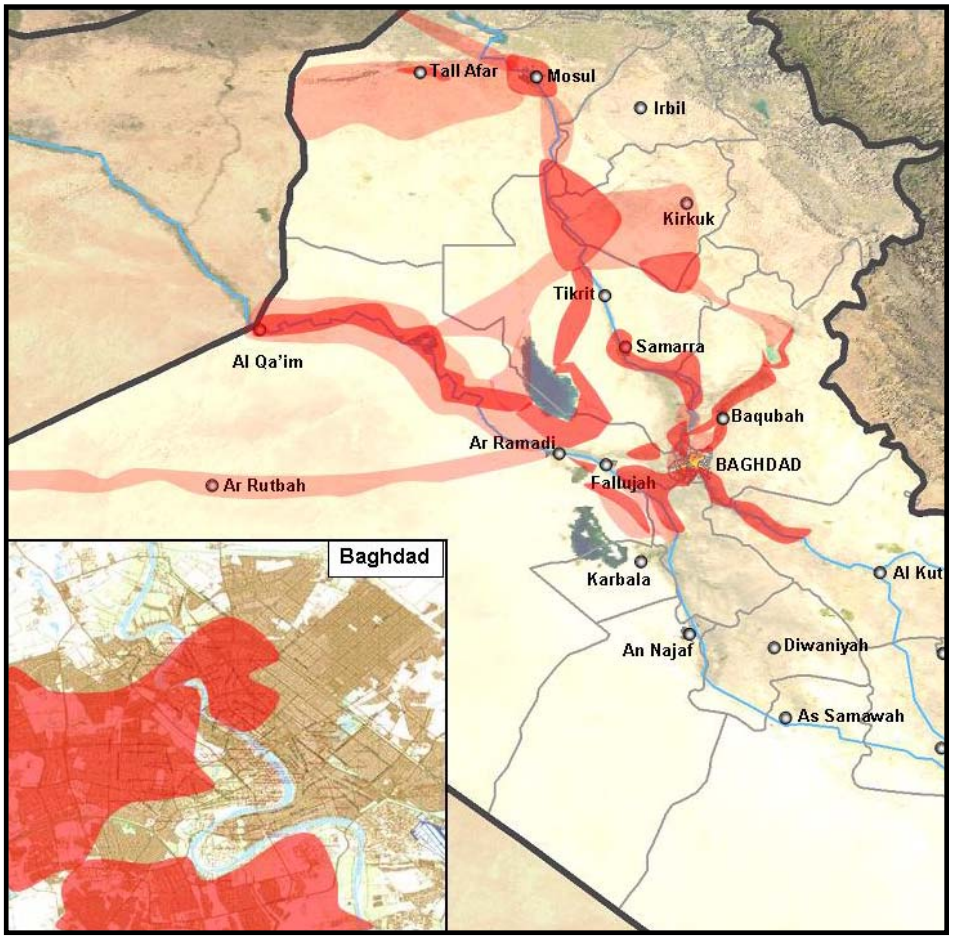

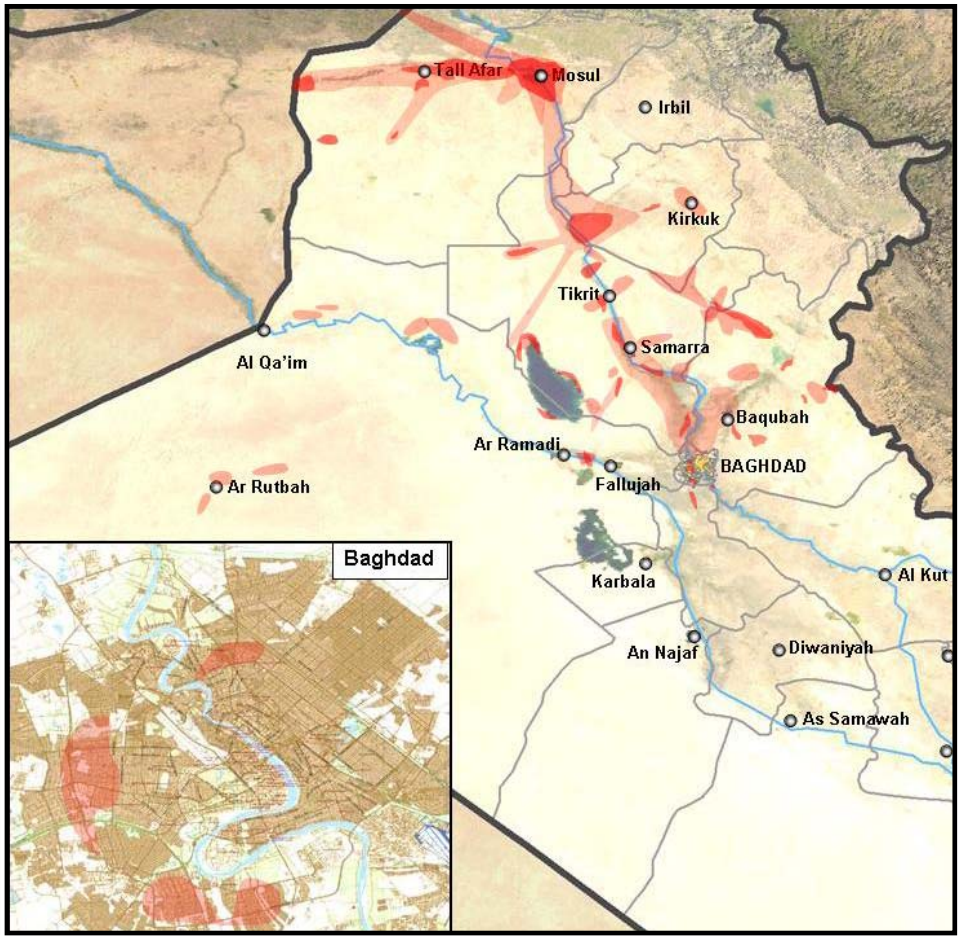

December 2006

March 2008

Anaconda Strategy vs. AQI

Provincial Iraqi Control

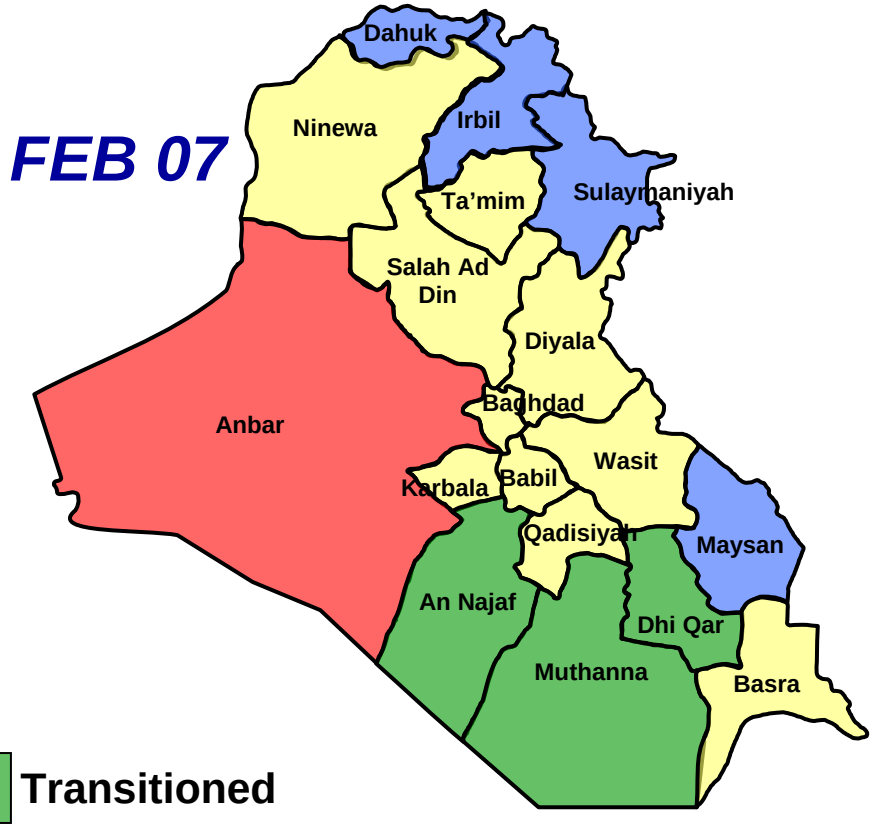

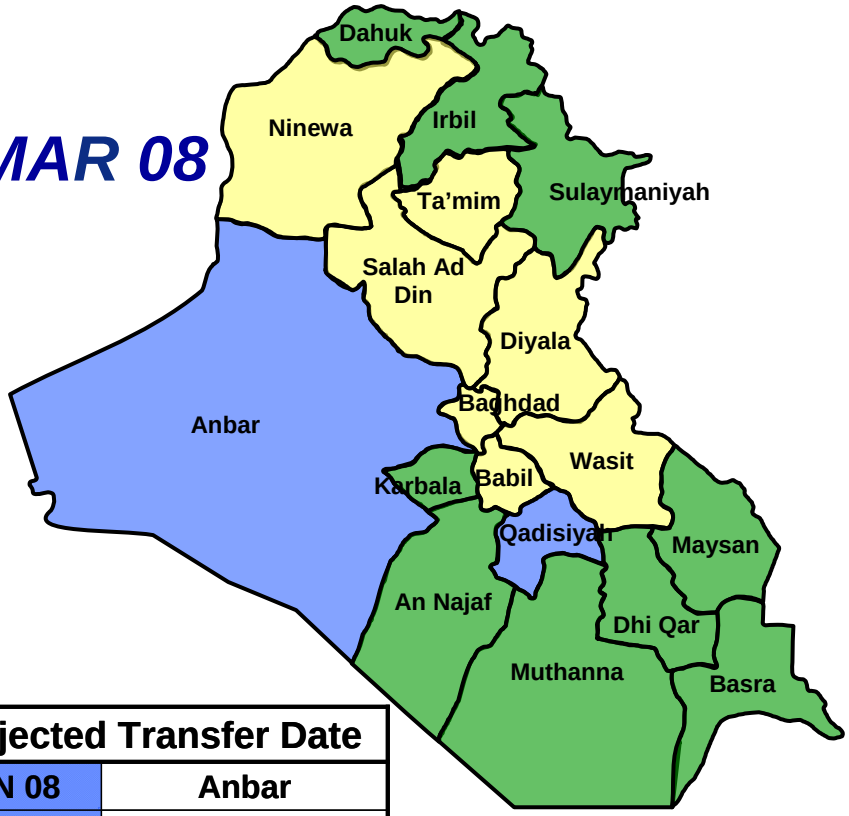

- Transitioned
- Projected within 6 Months
- Partially Ready
- Not Ready

Projected Transfer Date	
JUN 08	Anbar
JUL 08	Qadisiyah
NOV 08	Wasit
NOV 08	Babil
DEC 08	Diyala
DEC 08	Baghdad
JAN 09	Salah Ad Din
JAN 09	Ninewa
TBD	Ta'mim

Iraqi Combat Battalion Generation

Infantry, Armor, Special Operations, and National Police Battalions

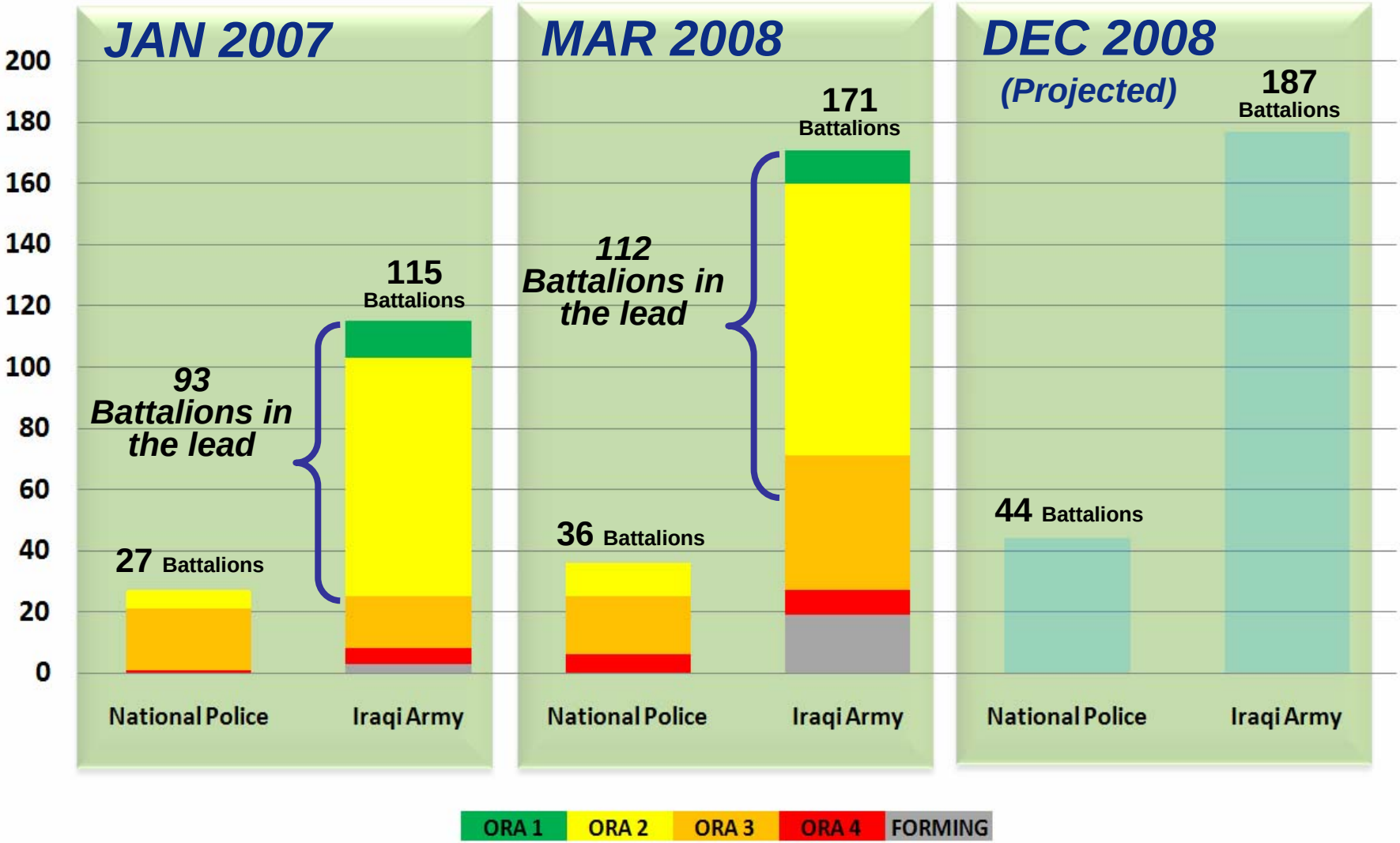

Operational Readiness Assessment = ORA
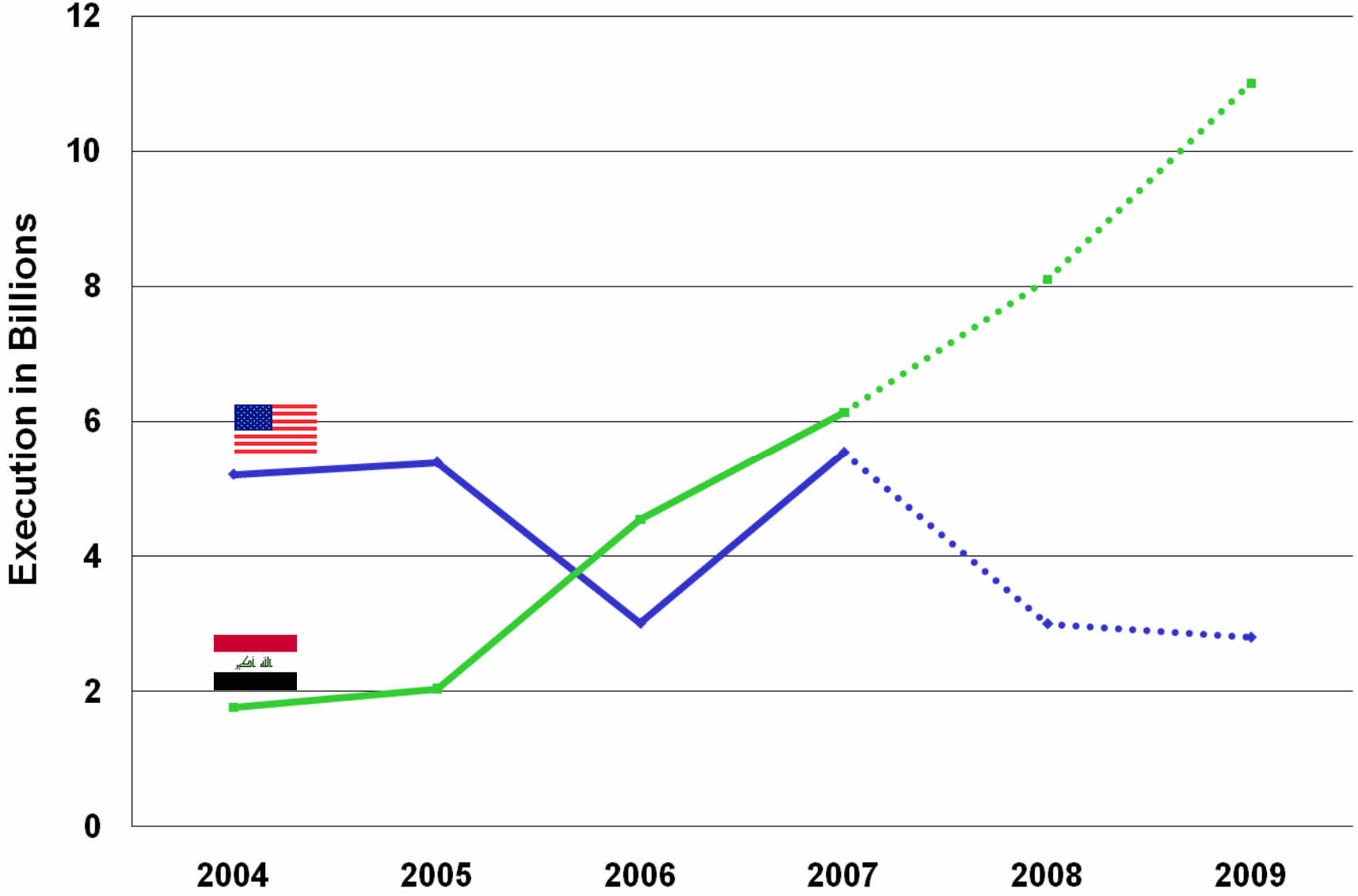
Iraq Security Forces Expenditures